

## Image Report

Project: Hampden Mall Roof

Session: Raw Data

Image: 0004\_IR8000

Project	Hampden Mall Roof	Emissivity	1.0
Company	Abc. Inc	Ambient	20 C
Contact	John Smith	Distance	1m
Address 1	1234 Main Street	Humidity	50%
City	Denver	GPS Latitude	39° 39' 6.77" N
State	CO	GPS Longitude	104° 53' 0.68" W
Zip	80202	GPS Altitude	1903.427002
Date	2018:03:09	GPS Heading	272.149994
Time	01:26:35		

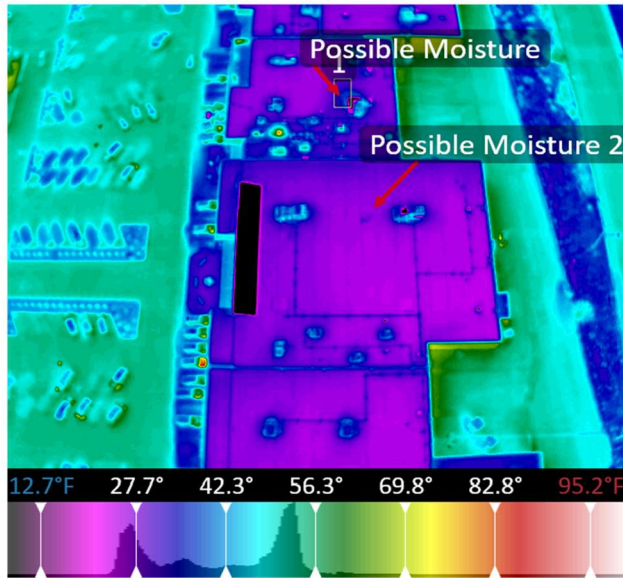

Emissivity	.9
Ambient	50 F
Humidity	40%

Annotation: Possible Moisture 2

Comment	Anomalies indicative of moisture retention under roof membrane.
Probable Cause	Ponding adjacent to seepage area.
Recommendation	Perform visual inspection using a moisture meter.

Annotation: Possible Moisture

Comment	Deveiation of Temperature around RTU Penetration
Probable Cause	Moisture/ Poor Roof Penetrtration Seal
Recommendation	Perfrom Visual on RTU and Surrounding and Surrounding Membrane.